



Simec AG

Areal Bleiche West Postfach 413 CH - 4800 Zofingen
Telefon +41 62 752 83 08 Fax +41 62 752 83 09
E-Mail: info@simec.ch www.simec.ch

Test report

Number **C 34819**

Object of analysis: **Testosterone enanthate**

Customer:



Samples: **1**

Batch:

-

Receipt: **05.08.2015**

Subject: **Assay, Identification**

Method(s): **HPLC**

Sample / Analysis:	Method	Status	Result	Specification	complies
<u>Testosterone enanthate:</u>					
Identification	HPLC	N	complies	complies	yes
Content	HPLC	N	99.4 %	≥ 98.5 %	yes

Method-status: G = GMP A = accredited V = generally validated P = validated on product N = not validated
E = external lab

Remarks:

Signatures: **controlled & released:**

Staff:

completed:

24.08.2015

The enclosed results refer exclusively to the object of examination described above.
The measuring accuracy is available on request. Only handwritten signatures are valid.
Without written permission, it is not allowed to publish single parts of this report.

page 1 of 1

Report steroid analysis

HPLC: Nr.5
 Analysendatum: 20.08.2015 20:30:37
 Vial: 20
 Probenidentifikation: STD Testosterone enanthate
 Operator: admin
 Chrom.-Beding.: ACN / Wasser, gradient
 Temperatur: 40 °C
 Säule: Nr. 88, 250 x 4,6, C18
 Detektion: UV 240nm

Druckdatum: 24.08.2015 08:54:08
 Injektvolumen: 20

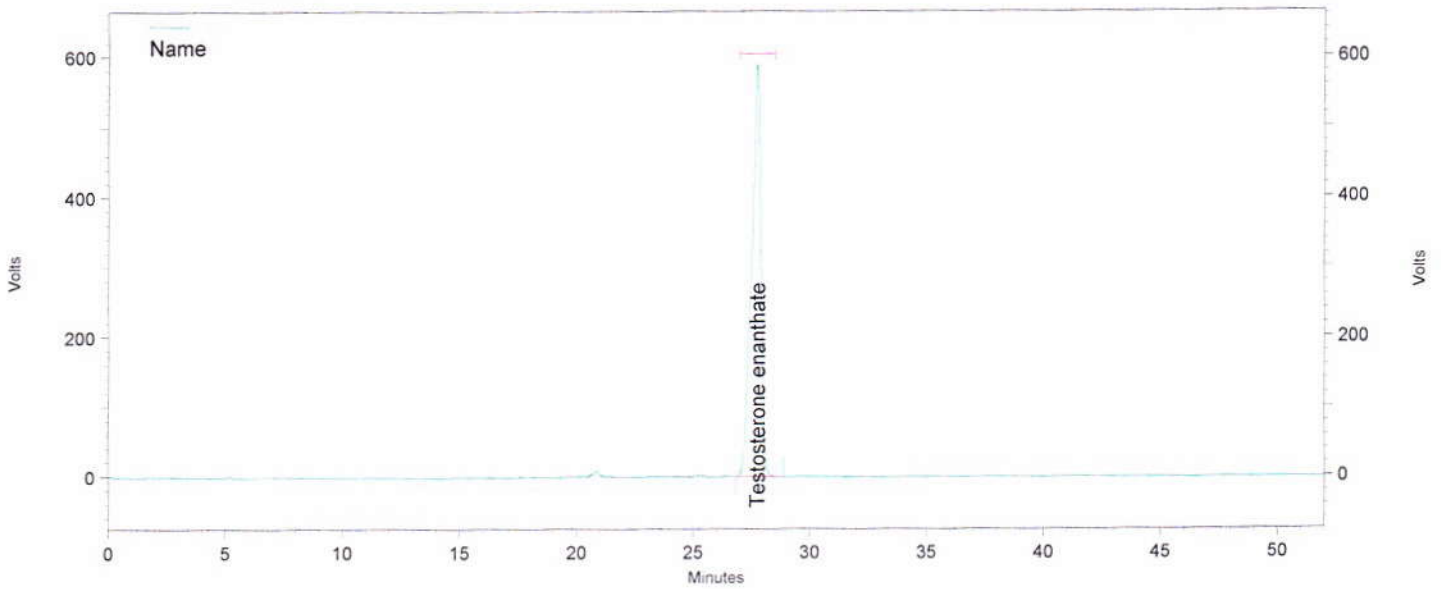

Channel A

UV Results

Name	Time	Area	Amount	Area Percent
Testosterone enanthate	27,740	64956863	0,000	100,000
Totals		64956863	0,000	100,000

Daten File: C:\EZChrom Elite\Enterprise\Projects\Simec\Data\2015\August 2015\Diverse Steroide\18,08,15\20.08.2015 20-29-24 STD Testosterone enanthate-Rep1.dat
 Methode: C:\EZChrom Elite\Enterprise\Projects\Simec\Method\Steroide\Steroide A.met

Report steroid analysis

HPLC:	Nr.5	Druckdatum:	24.08.2015 08:54:20
Analysendatum:	20.08.2015 21:23:59	Injektvolumen:	20
Vial:	20		
Probenidentifikation:	STD Testosterone enanthate		
Operator:	admin		
Chrom.-Beding.	ACN / Wasser, gradient		
Temperatur:	40 °C		
Säule	Nr. 88, 250 x 4,6, C18		
Detektion:	UV 240nm		

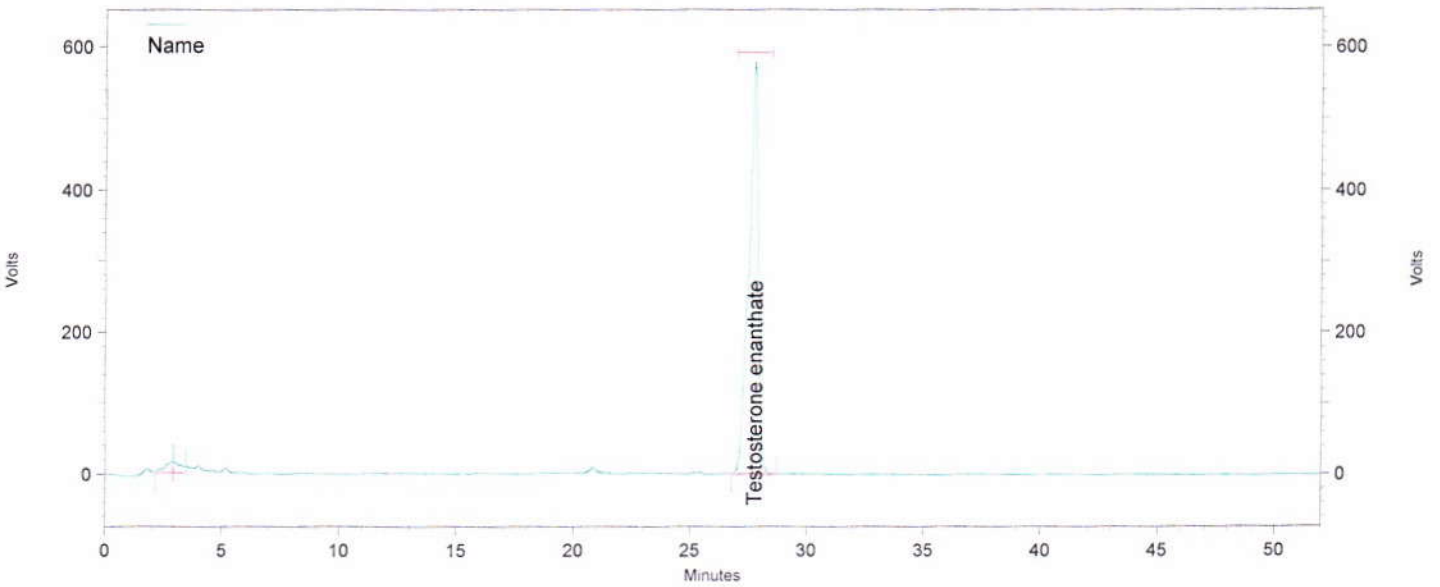

Channel A

UV Results

Name	Time	Area	Amount	Area Percent
	2,853	1446891	0,000	2,127
	3,000	1329836	0,000	1,955
Testosterone enanthate	27,753	65237939	0,000	95,917
Totals		68014666	0,000	100,000

Daten File: C:\EZChrom Elite\Enterprise\Projects\Simec\Data\2015\August 2015\Diverse Steroide\18,08,15\20.08.2015 21-22-45_STD Testosterone enanthate-Rep2.dat
 Methode: C:\EZChrom Elite\Enterprise\Projects\Simec\Method\Steroide\Steroide A.met

Report steroid analysis

HPLC:	Nr.5	Druckdatum:	24.08.2015 08:54:30
Analysendatum:	20.08.2015 22:17:23	Injektvolumen:	20
Vial:	20		
Probenidentifikation:	STD Testosterone enanthate		
Operator:	admin		
Chrom.-Beding.	ACN / Wasser, gradient		
Temperatur:	40 °C		
Säule	Nr. 88, 250 x 4,6, C18		
Detektion:	UV 240nm		

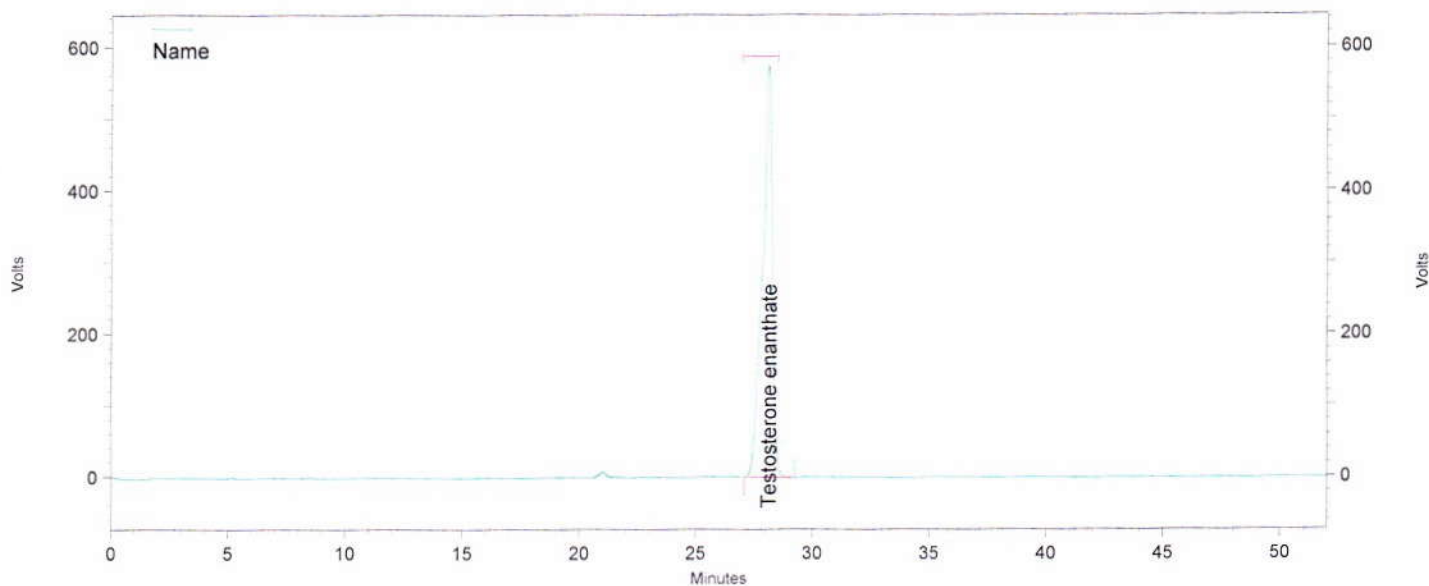

Channel A

UV Results

Name	Time	Area	Amount	Area Percent
Testosterone enanthate	28,107	67543975	0,000	100,000
Totals		67543975	0,000	100,000

Daten File: C:\EZChrom Elite\Enterprise\Projects\Simec\Data\2015\August 2015\Diverse Steroide\18,08,15\20.08.2015 22-16-06_STD Testosterone enanthate-Rep3.dat
 Methode: C:\EZChrom Elite\Enterprise\Projects\Simec\Method\Steroide\Steroide A.met

Report steroid analysis

HPLC: Nr.5
 Analysendatum: 20.08.2015 23:10:49 Druckdatum: 24.08.2015 08:54:46
 Vial: 20 Injektvolumen: 20
 Probenidentifikation: STD Testosterone enanthate
 Operator: admin
 Chrom.-Beding. ACN / Wasser, gradient
 Temperatur: 40 °C
 Säule Nr. 88, 250 x 4,6, C18
 Detektion: UV 240nm

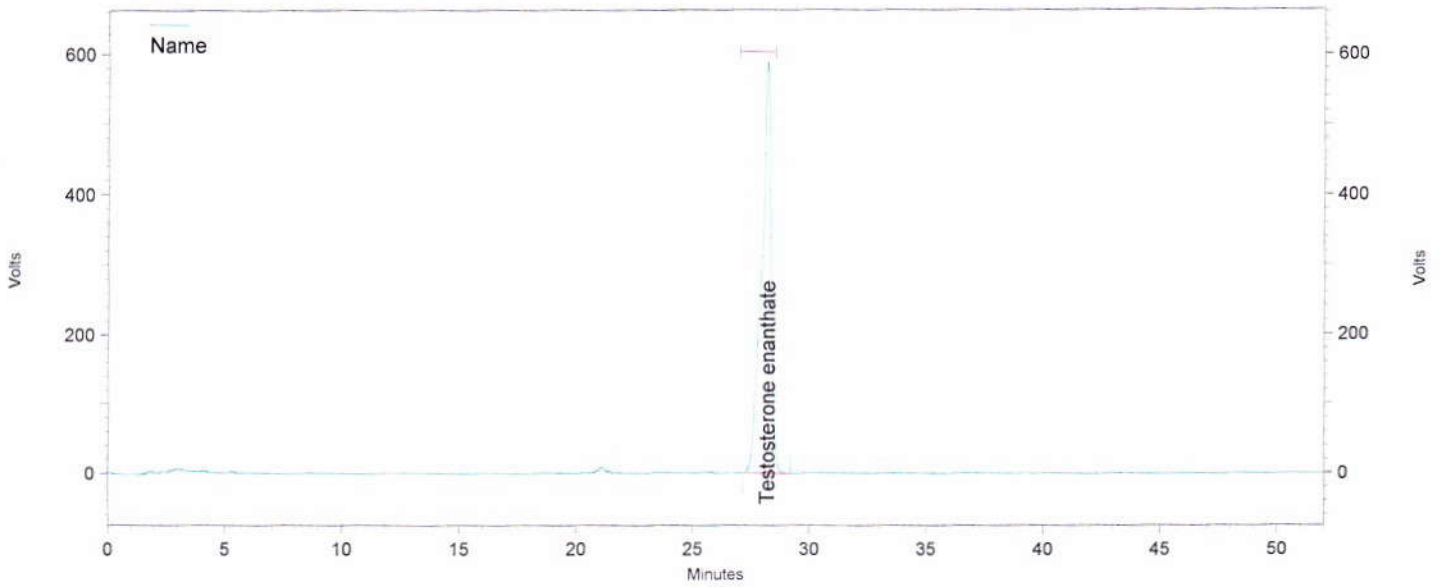

Channel A

UV Results

Name	Time	Area	Amount	Area Percent
Testosterone enanthate	28,170	67729278	0,000	100,000
Totals		67729278	0,000	100,000

Daten File: C:\EZChrom Elite\Enterprise\Projects\Simec\Data\2015\August 2015\Diverse Steroide\18,08,15\20.08.2015 23-09-33 STD Testosterone enanthate-Rep4.dat
 Methode: C:\EZChrom Elite\Enterprise\Projects\Simec\Method\Steroide\Steroide A.met

Report steroid analysis

HPLC: Nr.5
 Analysendatum: 21.08.2015 00:04:19
 Vial: 20
 Probenidentifikation: STD Testosterone enanthate
 Operator: admin
 Chrom.-Beding.: ACN / Wasser, gradient
 Temperatur: 40 °C
 Säule: Nr. 88, 250 x 4,6, C18
 Detektion: UV 240nm

Druckdatum: 24.08.2015 08:55:00
 Injektvolumen: 20

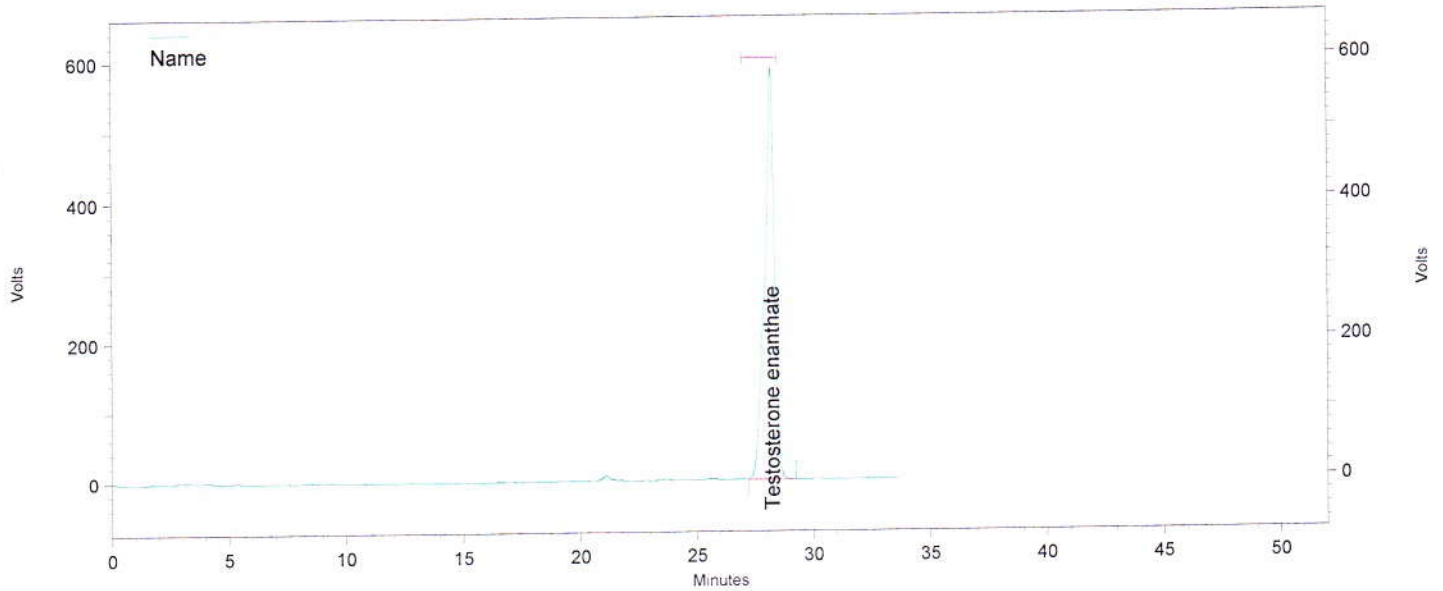

Channel A

UV Results

Name	Time	Area	Amount	Area Percent
Testosterone enanthate	28,203	67595783	0,000	100,000

Totals		67595783	0,000	100,000
--------	--	----------	-------	---------

Daten File: C:\EZChrom Elite\Enterprise\Projects\Simec\Data\2015\August 2015\Diverse Steroide\18,08,15\21.08.2015 00-03-01_STD Testosterone enanthate-Rep5.dat
 Methode: C:\EZChrom Elite\Enterprise\Projects\Simec\Method\Steroide\Steroide A.met

Report steroid analysis

HPLC: Nr.5
Analysendatum: 21.08.2015 08:46:19
Vial: 1
Probenidentifikation: Blank
Operator: admin
Chrom.-Beding.: ACN / Wasser, gradient
Temperatur: 40 °C
Säule: Nr. 88, 250 x 4,6, C18
Detektion: UV 240nm

Druckdatum: 24.08.2015 08:55:15
Injektvolumen: 20

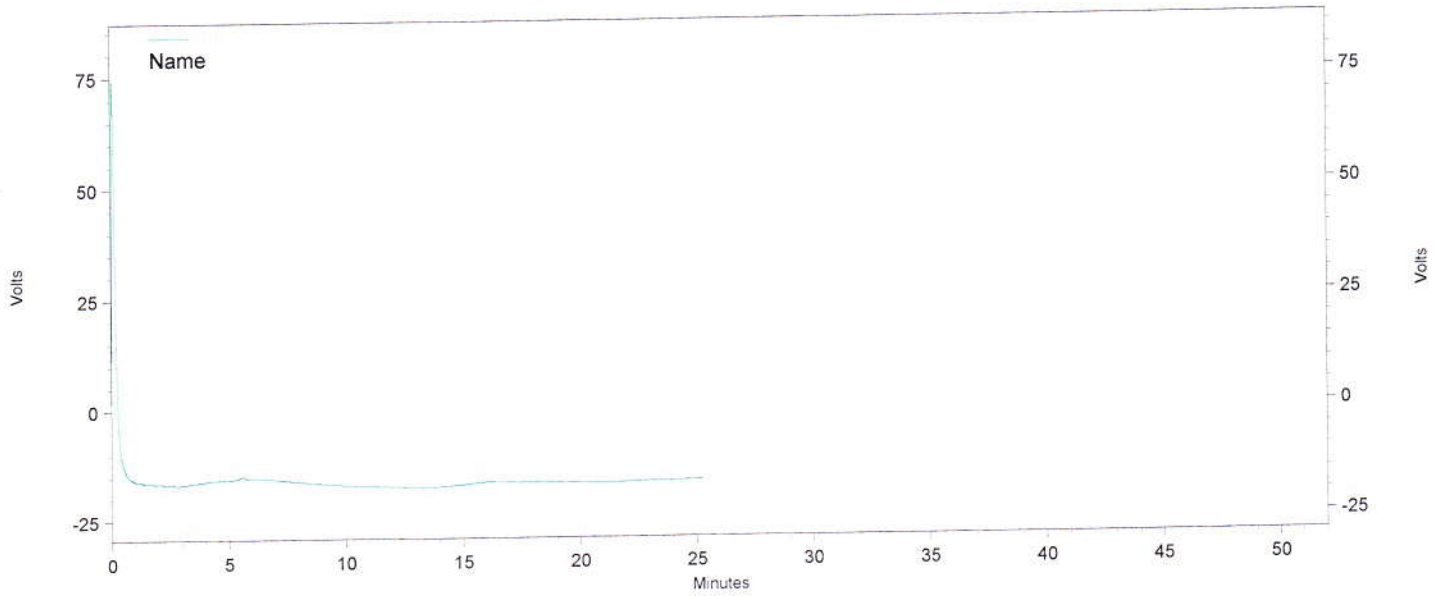

Channel A

UV Results

Name	Time	Area	Amount	Area Percent
Testosterone enanthate			0,000 BDL	

Totals				
--------	--	--	--	--

Daten File: C:\EZChrom Elite\Enterprise\Projects\Simec\Data\2015\August 2015\Diverse Steroide\18,08,15\21.08.2015 08-44-54_Blank.dat
Methode: C:\EZChrom Elite\Enterprise\Projects\Simec\Method\Stereoide\Stereoide A.met

Report steroid analysis

HPLC: Nr.5
 Analysendatum: 21.08.2015 09:24:42 Druckdatum: 24.08.2015 08:55:26
 Vial: 20 Injektvolumen: 20
 Probenidentifikation: STD Testosterone enanthate
 Operator: admin
 Chrom.-Beding. ACN / Wasser, gradient
 Temperatur: 40 °C
 Säule Nr. 88, 250 x 4,6, C18
 Detektion: UV 240nm

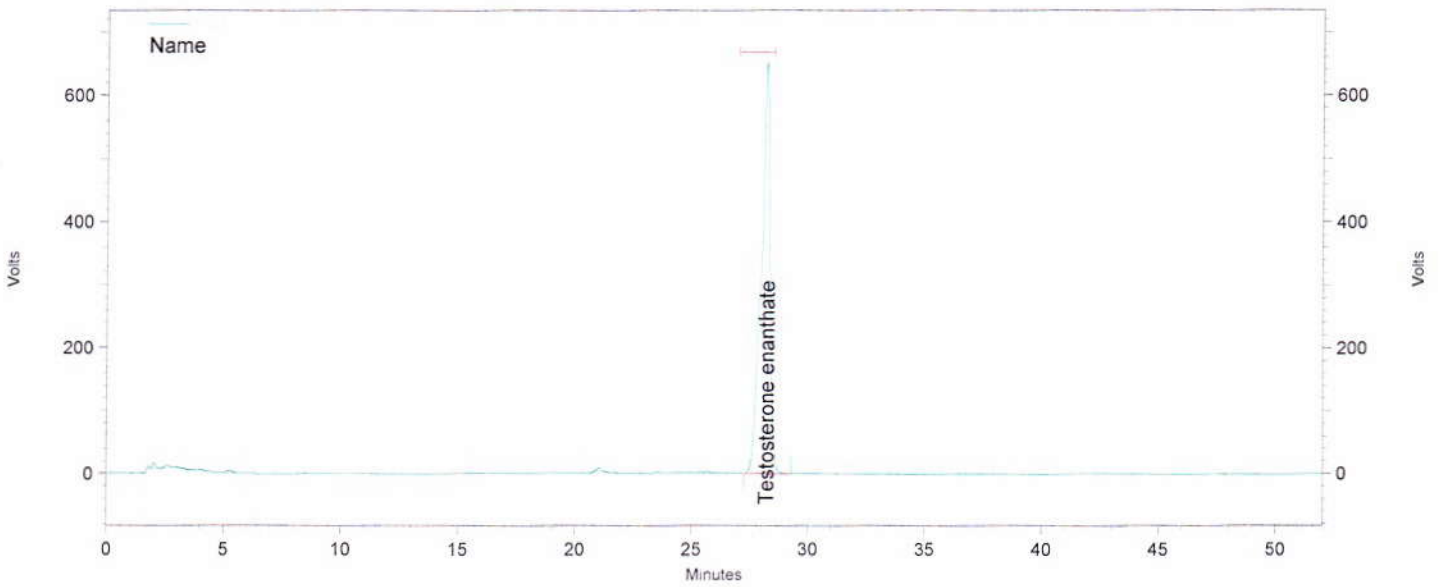

Channel A

UV Results

Name	Time	Area	Amount	Area Percent
Testosterone enanthate	28,190	68183765	0,000	100,000
Totals		68183765	0,000	100,000

Daten File: C:\EZChrom Elite\Enterprise\Projects\Simec\Data\2015\August 2015\Diverse Steroide\18,08,15\21.08.2015 09-23-22_STD Testosterone enanthate-Rep1.dat
 Methode: C:\EZChrom Elite\Enterprise\Projects\Simec\Method\Steroide\Steroide A.met

Report steroid analysis

HPLC: Nr.5
 Analysendatum: 21.08.2015 10:18:10 Druckdatum: 24.08.2015 08:55:38
 Vial: 20 Injektvolumen: 20
 Probenidentifikation: STD Testosterone enanthate
 Operator: admin
 Chrom.-Beding. ACN / Wasser, gradient
 Temperatur: 40 °C
 Säule Nr. 88, 250 x 4,6, C18
 Detektion: UV 240nm

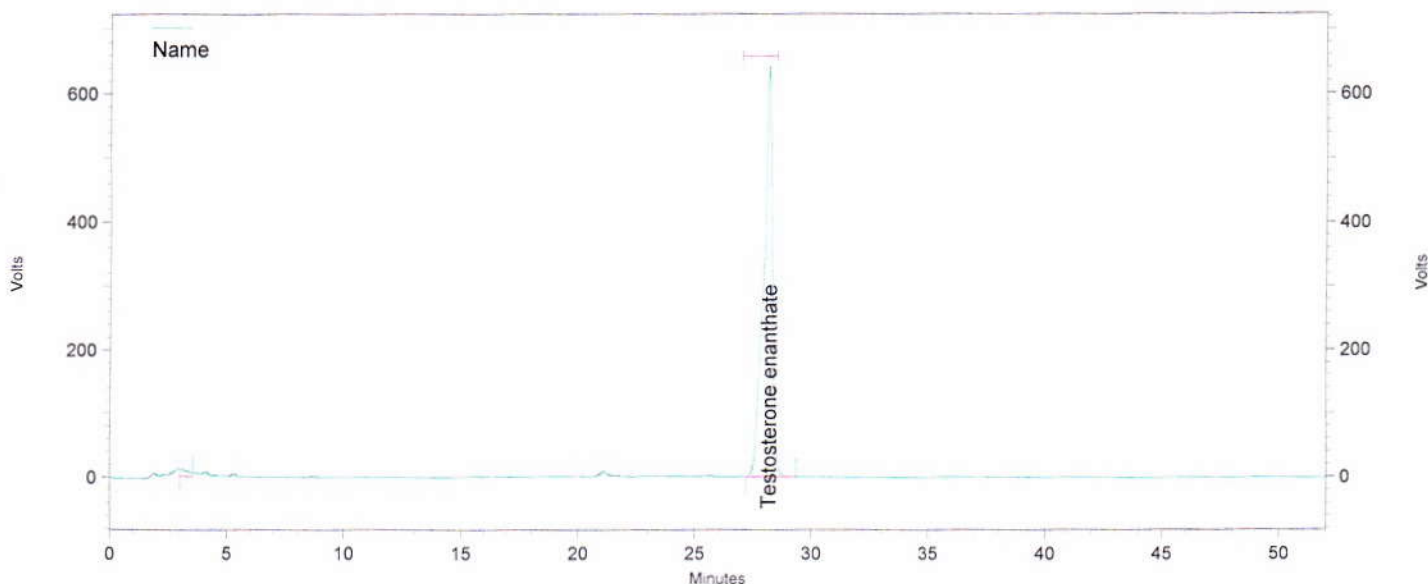

Channel A

UV Results

Name	Time	Area	Amount	Area Percent
Testosterone enanthate	28,147	67492196	0,000	98,459

Totals		68548779	0,000	100,000
--------	--	----------	-------	---------

Daten File: C:\EZChrom Elite\Enterprise\Projects\Simec\Data\2015\August 2015\Diverse Steroide\18,08,15\21.08.2015 10-16-54 STD Testosterone enanthate-Rep2.dat
 Methode: C:\EZChrom Elite\Enterprise\Projects\Simec\Method\Steroide\Steroide A.met

Report steroid analysis

HPLC: Nr.5
 Analysendatum: 21.08.2015 11:11:38
 Vial: 1
 Probenidentifikation: Blank
 Operator: admin
 Chrom.-Beding.: ACN / Wasser, gradient
 Temperatur: 40 °C
 Säule: Nr. 88, 250 x 4,6, C18
 Detektion: UV 240nm

Druckdatum: 24.08.2015 08:55:49
 Injektvolumen: 20

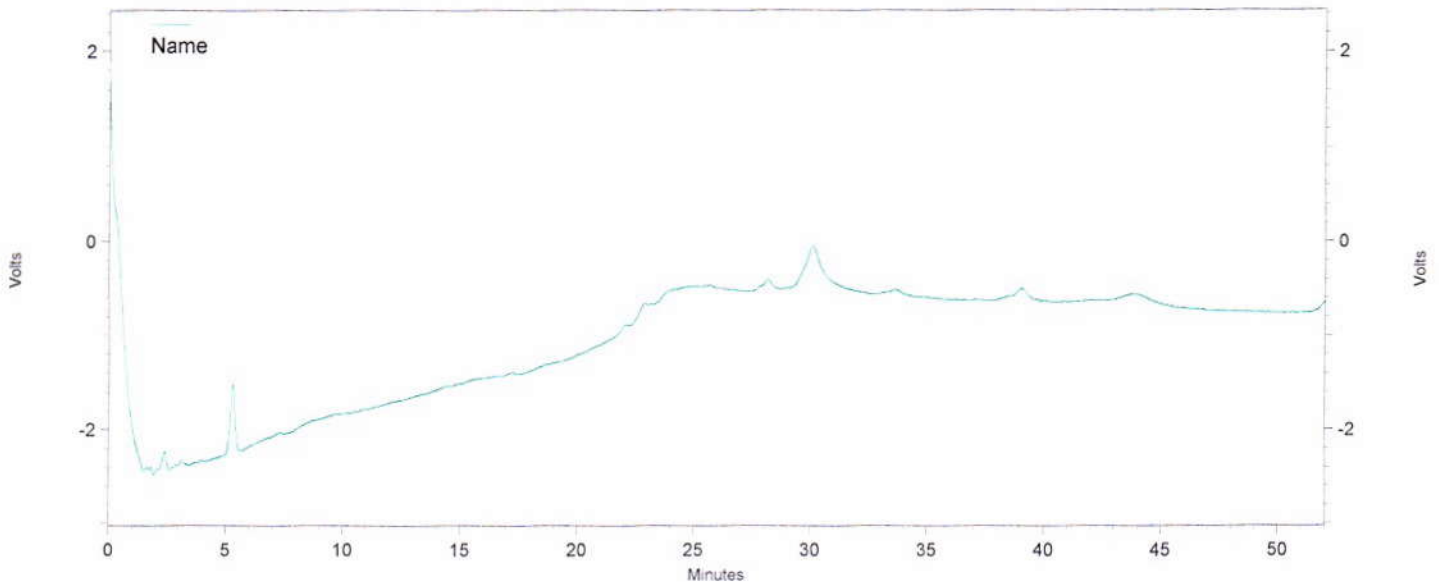

Channel A

UV Results

Name	Time	Area	Amount	Area Percent
Testosterone enanthate			0,000 BDL	
Totals				

Daten File: C:\EZChrom Elite\Enterprise\Projects\Simec\Data\2015\August 2015\Diverse Steroide\18,08,15\21.08.2015 11-10-23_Blank.dat
 Methode: C:\EZChrom Elite\Enterprise\Projects\Simec\Method\Steroide\Steroide A.met

Report steroid analysis

HPLC: Nr.5
 Analysendatum: 21.08.2015 12:05:03
 Vial: 21
 Probenidentifikation: C34819 A
 Operator: admin
 Chrom.-Beding.: ACN / Wasser, gradient
 Temperatur: 40 °C
 Säule: Nr. 88, 250 x 4,6, C18
 Detektion: UV 240nm

Druckdatum: 24.08.2015 08:56:01
 Injektvolumen: 20

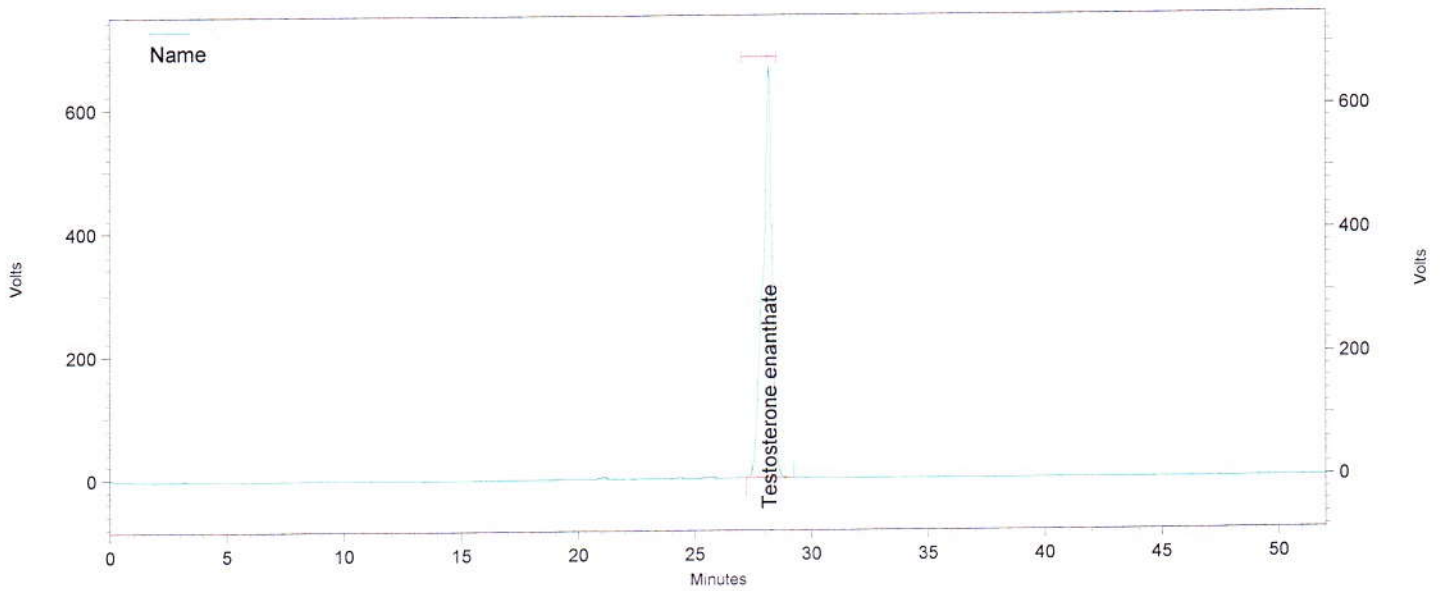

Channel A

UV Results				
Name	Time	Area	Amount	Area Percent
Testosterone enanthate	28,173	72750944	0,000	100,000
Totals		72750944	0,000	100,000

Daten File: C:\EZChrom Elite\Enterprise\Projects\Simec\Data\2015\August 2015\Diverse Steroide\18,08,15\21.08.2015 12-03-50_C34819 A-Rep1.dat
 Methode: C:\EZChrom Elite\Enterprise\Projects\Simec\Method\Steroide\Steroide A.met

Report steroid analysis

HPLC:	Nr.5	Druckdatum:	24.08.2015 08:56:13
Analysendatum:	21.08.2015 12:58:29	Injektvolumen:	20
Vial:	21		
Probenidentifikation:	C34819 A		
Operator:	admin		
Chrom.-Beding.	ACN / Wasser, gradient		
Temperatur:	40 °C		
Säule	Nr. 88, 250 x 4,6, C18		
Detektion:	UV 240nm		

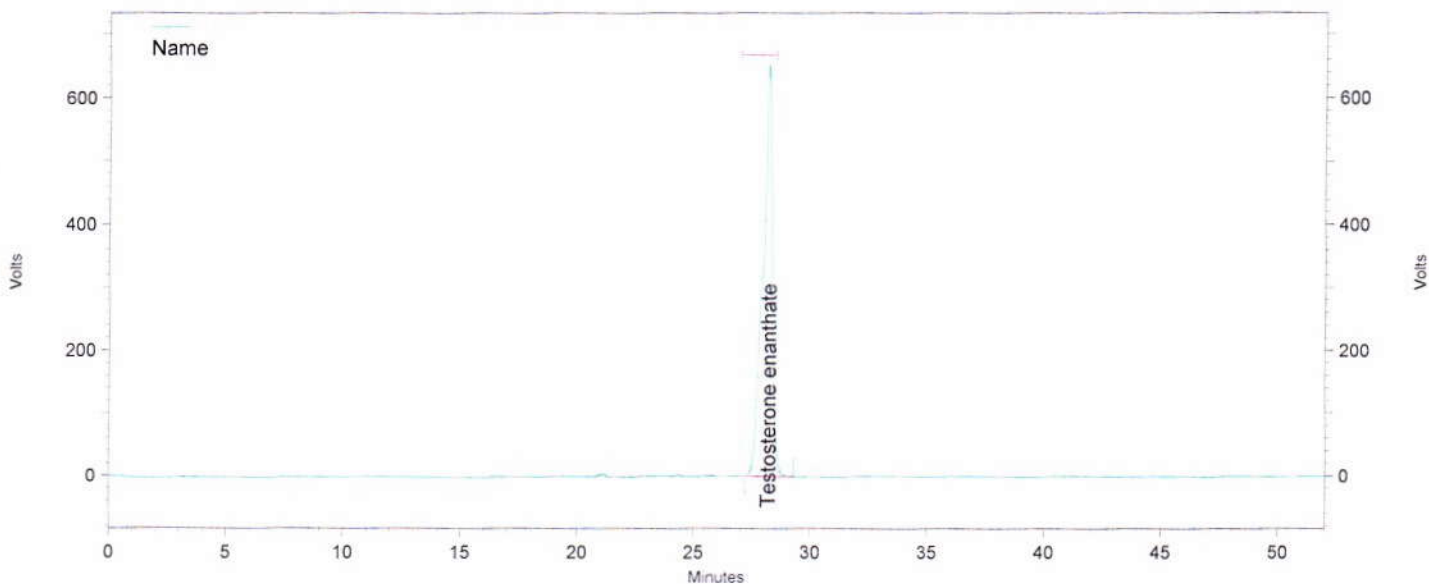

Channel A

UV Results

Name	Time	Area	Amount	Area Percent
Testosterone enanthate	28,183	73060527	0,000	100,000
Totals		73060527	0,000	100,000

Daten File: C:\EZChrom Elite\Enterprise\Projects\Simec\Data\2015\August 2015\Diverse Steroide\18,08,15\21.08.2015 12-57-16_C34819 A-Rep2.dat
 Methode: C:\EZChrom Elite\Enterprise\Projects\Simec\Method\Steroide\Steroide A.met

Report steroid analysis

HPLC: Nr.5
 Analysendatum: 21.08.2015 13:51:49 Druckdatum: 24.08.2015 08:56:24
 Vial: 21 Injektvolumen: 20
 Probenidentifikation: C34819 A
 Operator: admin
 Chrom.-Beding. ACN / Wasser, gradient
 Temperatur: 40 °C
 Säule Nr. 88, 250 x 4,6, C18
 Detektion: UV 240nm

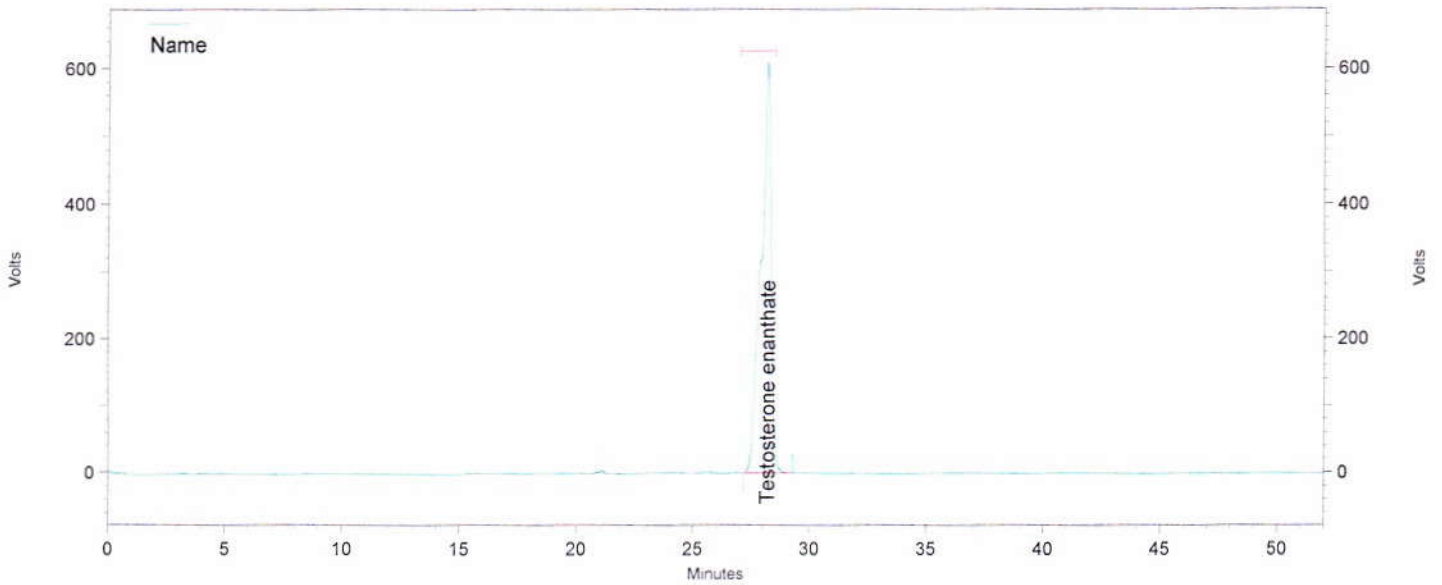

Channel A

UV Results

Name	Time	Area	Amount	Area Percent
Testosterone enanthate	28,183	73259096	0,000	100,000
Totals		73259096	0,000	100,000

Daten File: C:\EZChrom Elite\Enterprise\Projects\Simec\Data\2015\August 2015\Diverse Steroide\18,08,15\21.08.2015 13-50-36_C34819 A-Rep3.dat
 Methode: C:\EZChrom Elite\Enterprise\Projects\Simec\Method\Steroide\Steroide A.met

Report steroid analysis

HPLC:	Nr.5	Druckdatum:	24.08.2015 08:56:49
Analysendatum:	21.08.2015 14:45:10	Injektvolumen:	20
Vial:	22		
Probenidentifikation:	C34819 B		
Operator:	admin		
Chrom.-Beding.	ACN / Wasser, gradient		
Temperatur:	40 °C		
Säule	Nr. 88, 250 x 4,6, C18		
Detektion:	UV 240nm		

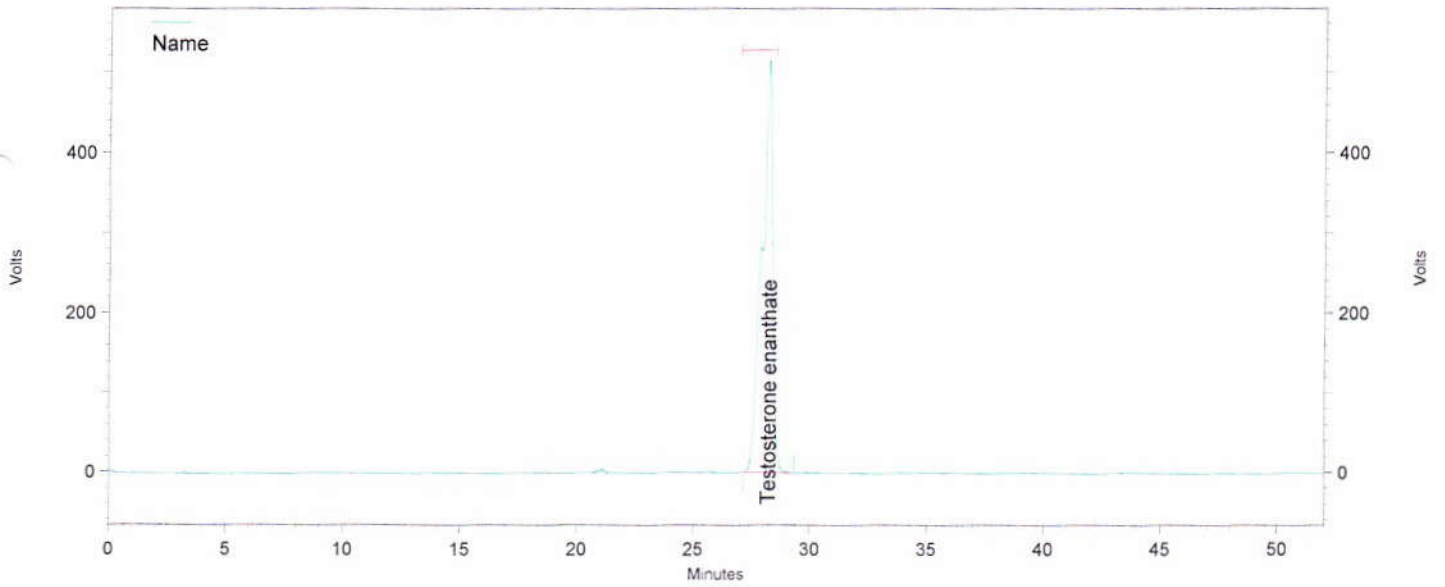

Channel A

UV Results

Name	Time	Area	Amount	Area Percent
Testosterone enanthate	28,197	65119388	0,000	100,000
Totals		65119388	0,000	100,000

Daten File: C:\EZChrom Elite\Enterprise\Projects\Simec\Data\2015\August 2015\Diverse Steroide\18,08,15\21.08.2015 14-43-58_C34819 B-Rep1.dat
 Methode: C:\EZChrom Elite\Enterprise\Projects\Simec\Method\Steroide\Steroide A.met

Report steroid analysis

HPLC: Nr.5
 Analysendatum: 21.08.2015 15:38:31
 Vial: 22
 Probenidentifikation: C34819 B
 Operator: admin
 Chrom.-Beding. ACN / Wasser, gradient
 Temperatur: 40 °C
 Säule Nr. 88, 250 x 4,6, C18
 Detektion: UV 240nm

Druckdatum: 24.08.2015 08:57:09
 Injektvolumen: 20

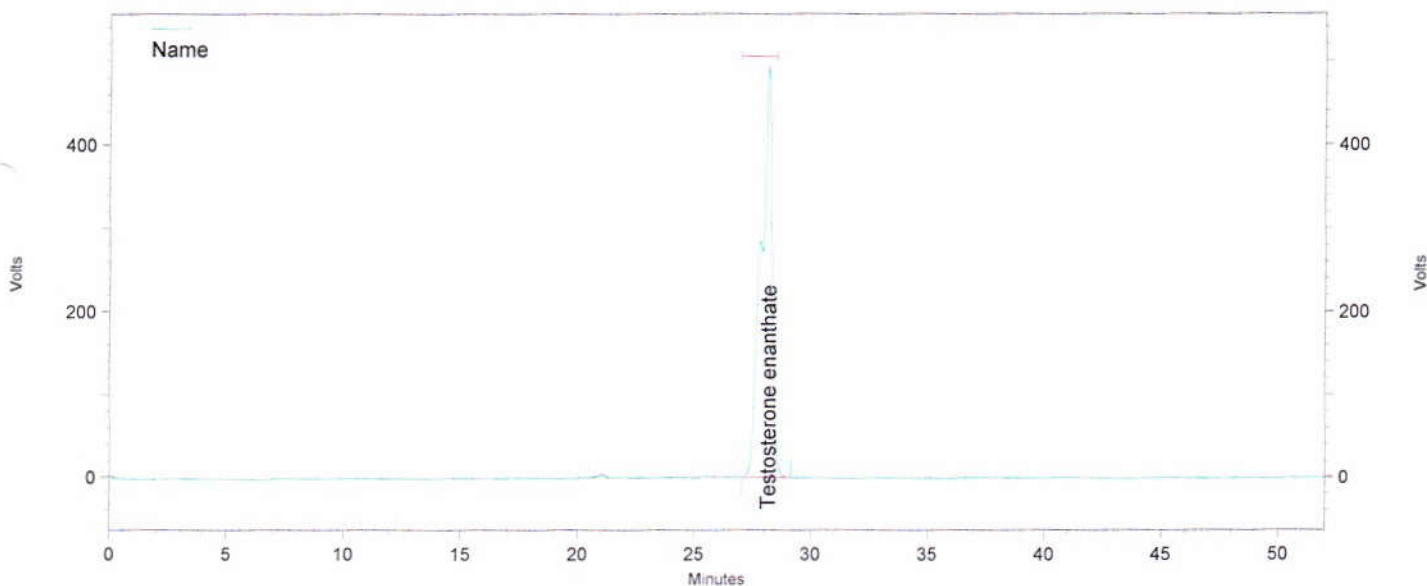

Channel A

UV Results

Name	Time	Area	Amount	Area Percent
Testosterone enanthate	28,167	65035463	0,000	100,000
Totals		65035463	0,000	100,000

Daten File: C:\EZChrom Elite\Enterprise\Projects\Simec\Data\2015\August 2015\Diverse Steroide\18,08,15\21.08.2015 15-37-18_C34819 B-Rep2.dat
 Methode: C:\EZChrom Elite\Enterprise\Projects\Simec\Method\Steroide\Steroide A.met

Report steroid analysis

HPLC: Nr.5
 Analysendatum: 21.08.2015 16:31:59 Druckdatum: 24.08.2015 09:00:44
 Vial: 22 Injektvolumen: 20
 Probenidentifikation: C34819 B
 Operator: admin
 Chrom.-Beding. ACN / Wasser, gradient
 Temperatur: 40 °C
 Säule Nr. 88, 250 x 4,6, C18
 Detektion: UV 240nm

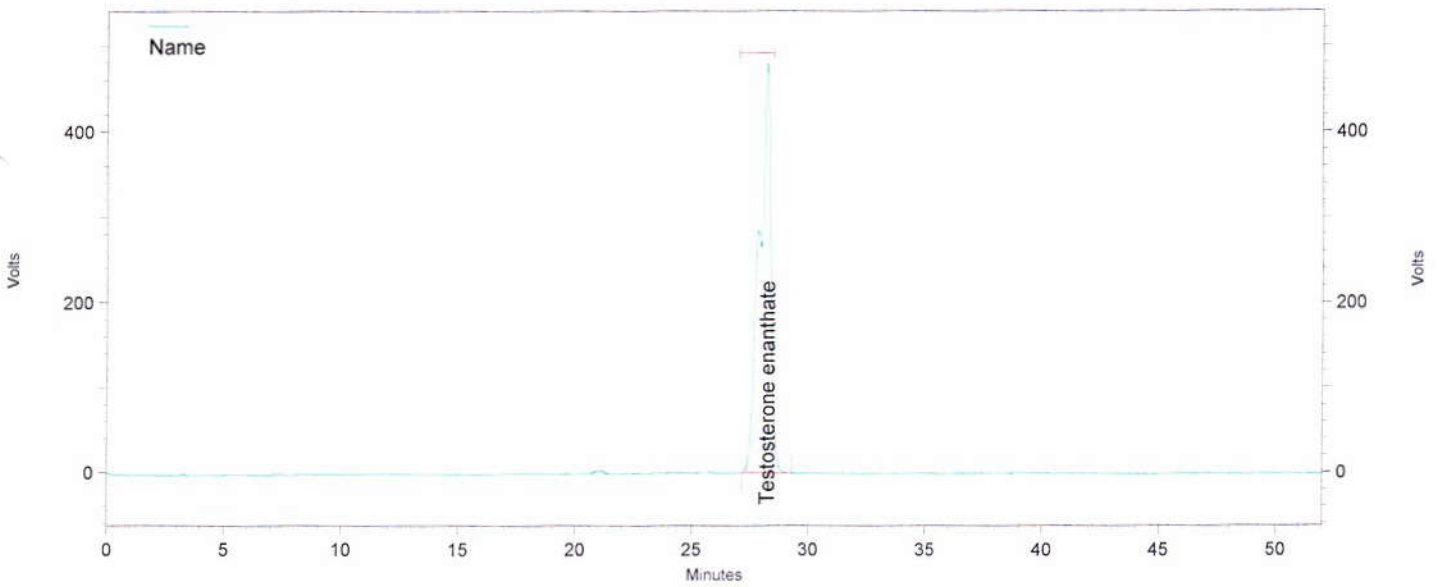

Channel A

UV Results

Name	Time	Area	Amount	Area Percent
Testosterone enanthate	28,220	65416989	0,000	100,000
Totals		65416989	0,000	100,000

Daten File: C:\EZChrom Elite\Enterprise\Projects\Simec\Data\2015\August 2015\Diverse Steroide\18,08,15\21.08.2015 16-30-43_C34819 B-Rep3.dat
 Methode: C:\EZChrom Elite\Enterprise\Projects\Simec\Method\Steroide\Steroide A.met